

# Kyrie

1 & 3. Ky - ri - e e - le - i - son      2. Chris - te e - le - i - son

1. Seigneur Jésus envoyé par le Père pour guérir et sauver les hommes Prends pi-tié de nous  
3. Seigneur Jésus élevé dans la gloire du Père où tu intercèdes pour nous Prends pi-tié de nous

2. O Christ venu dans le monde appeler tous les pé - cheurs prends pi - tié de nous.

# Gloria

Gloire à Dieu, gloire à Dieu au plus haut des cieux !

Et paix sur la terre aux hommes qu'il aime. Nous te louons, nous te bénissons,

nous t'a - do - rons, nous te glo - ri - fions, nous — te ren - dons grâ - ce pour ton im - men - se gloi - re.

Sei - gneur Dieu, Roi du ciel, Dieu le Père tout - puis - sant, Sei - gneur, Fils u - ni - que

Jé - sus - Christ, Sei - gneur Dieu, A - gneau de Dieu, le Fils du Père,

Toi qui en - lè - ves le pé - ché du mon - de, prends pi - tié de nous ; Toi qui en - lè - ves

le pé - ché du mon - de, re - çois no - tre pri - è - re ; Toi qui es as - sis à la droi - te du Père,

prends pi-tié de nous. Car Toi seul es Saint, Toi\_ seul es Sei - gneur, Toi seul es le Très - Haut

Jé - sus Christ, a - vec le Saint Es - prit, dans la gloi - re de Dieu\_ le Pè\_ re.

Alléluia

Al - lé - lu - ia, al - lé - lu - ia, al - lé - lu - ia!

# Sanctus

Saint, Saint, Saint le Sei - gneur, Dieu de l'u - ni - vers !

1. Le ciel et la ter - re sont rem - plis de ta gloi - re,  
2. Bé - ni soit ce - lui qui vient au nom du Sei - gneur

Anamnèse

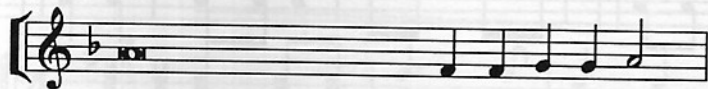

Proclamons le mys - tère de la foi,

Gloire à Toi qui é - tais mort,      Gloire à Toi qui es vi - vant,

no - tre Sau - veur et no - tre Dieu,      viens, Sei - gneur Jé - sus !

# Agnus

A - gneau de Dieu qui en lè - ves le pé - ché du mon - de 1&2 prends pi - tié de nous.  
3. don - ne - nous la paix.
