

# Kyrie

*Solm*      *Ré*      *Solm*      *Sib*      *Fa*      *Sib*      *Dom*      *Solm*      *Ré*

1. & 3. Ky - ri - e e - le - i - son,      Ky - ri - e e - le - i - son,      Ky - ri - e e - le - i - son.

2. Chris - te e - le - i - son,      Chris - te e - le - i - son,      Chris - te - e - le - i - son.

# Gloria

*Solm*      *Dom*      *Sib*      *Solm*      *Ré*

Glo - ri - a,      Glo - ri - a,      in ex - cel - sis      De - o!  
Glo - ri - a,      Glo - ri - a.

# Alleluia

*Solm* 3  
Al - lé - lu - ia,

*Sib* 3  
Al - lé - lu - ia,

*Dom*  
Al - lé - lu - ia!

*Solm* *Ré*

# Sanctus

Solm Ré Solm Sib Fa Sib Dom Solm Ré

Sanctus, Sanctus Do - mi - nus, Sanc-tus, Sanc-tus Do - mi - nus, De - us sa - ba - oth !

Solm Ré Solm Ré Solm Sib Fa Sib Dom Solm Ré

Feri sunt caeli et terra glo - ri - a tu - a.  
Benedictus qui venit in nomine Do - mi - ni.  
Ho - san - na, Ho - san - na in ex-cel - sis !

# Anamnèse

Solm

Ré Solm Sib

Fa Sib Dom

Solm Ré

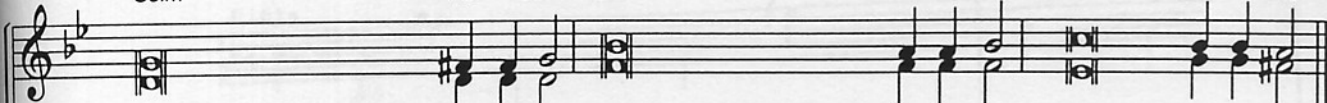

Lat. Mortem tuam annuntiamus Do-mi-ne, et tuam resurrectionem con fi - te-mur, donec ve - ni - as.

Fr. Nous proclamons ta mort Sei - gneur Jésus, nous célébrons ta ré - sur-rec-tion, nous attendons ta venue dans la gloire

# Amen (de la doxologie du canon)

*Solm Ré Solm Sib Fa Sib Dom Solm Ré*

A - men, A - men, A - - - men !

# Agnus

Solm Ré Ré7 Solm (Fa) Sib

A - gnus De - i qui tol - lis pec - ca - ta mun - di

1. 2. mi - se - re - re  
3. do - na no - bis

Fa Solm Ré4 - 3 Solm Ré

1.&2 3.

no - bis, mi - se - re - re no - bis.  
pa - cem, do - na no - bis pa - cem!
